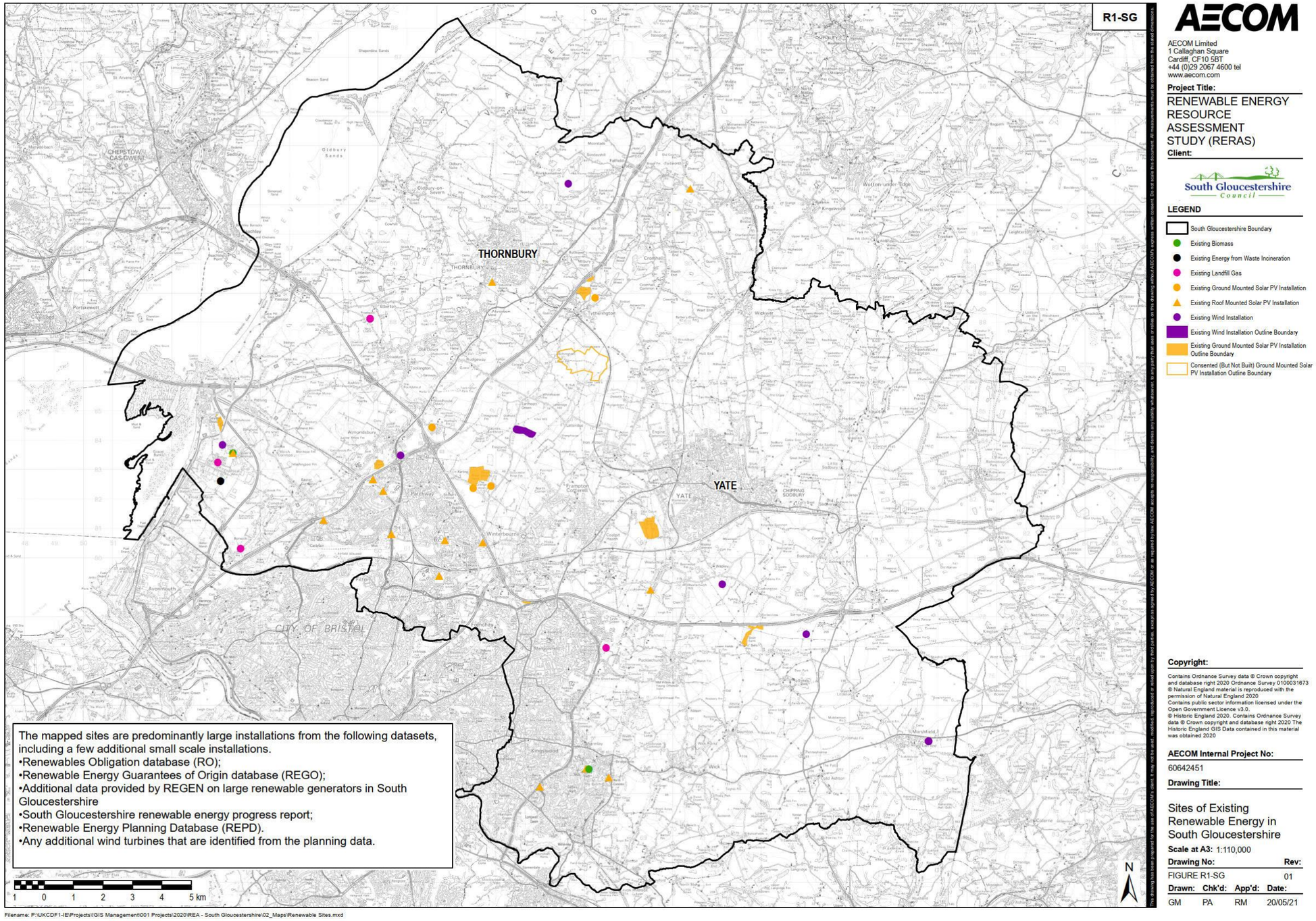R1-SG: Existing Renewable Energy Generators in South Gloucestershire